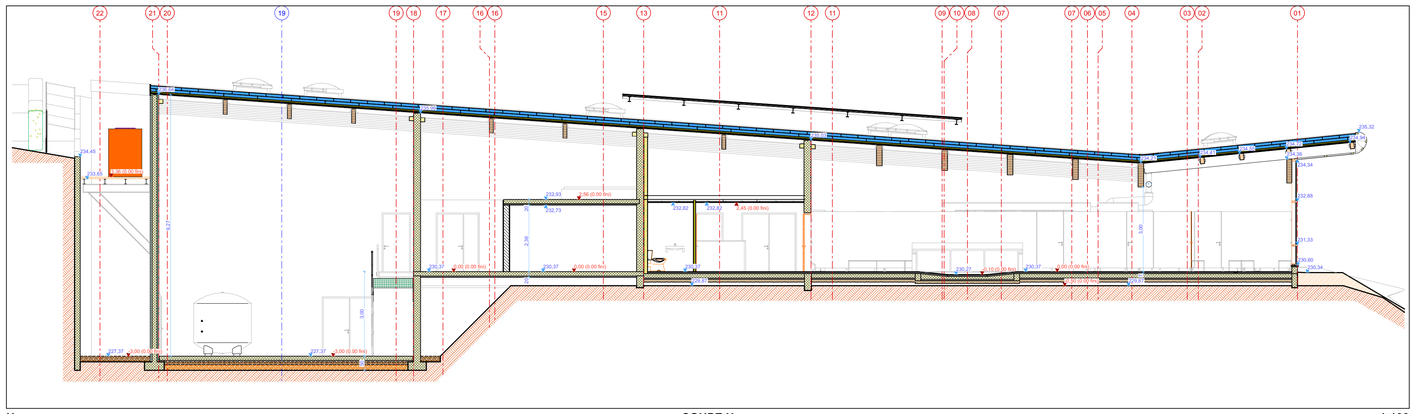

U COUPE U 1:100

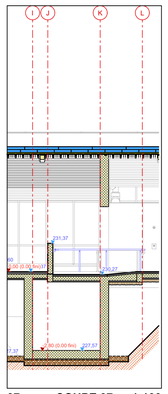

07 COUPE 07 1:100

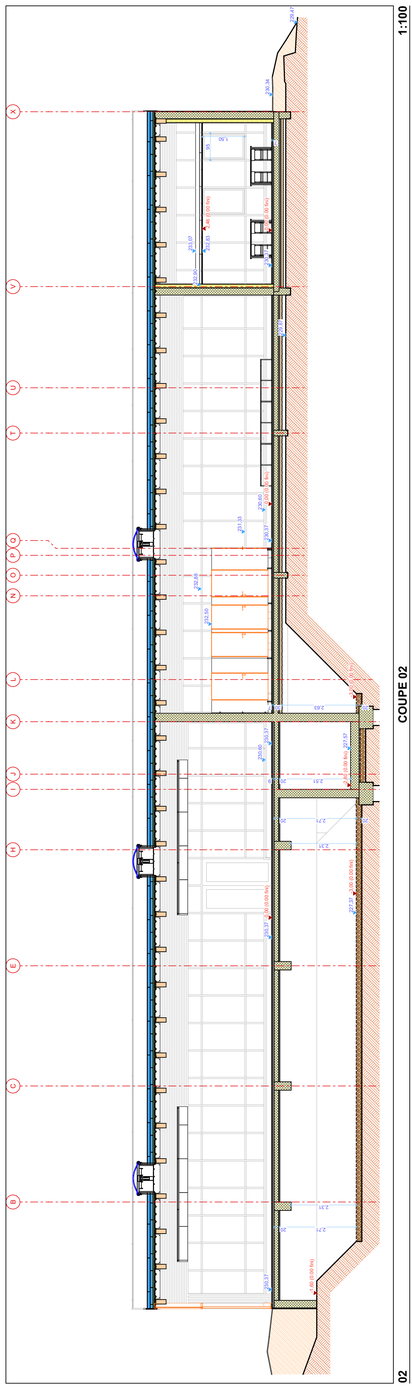

02 COUPE 02 1:100

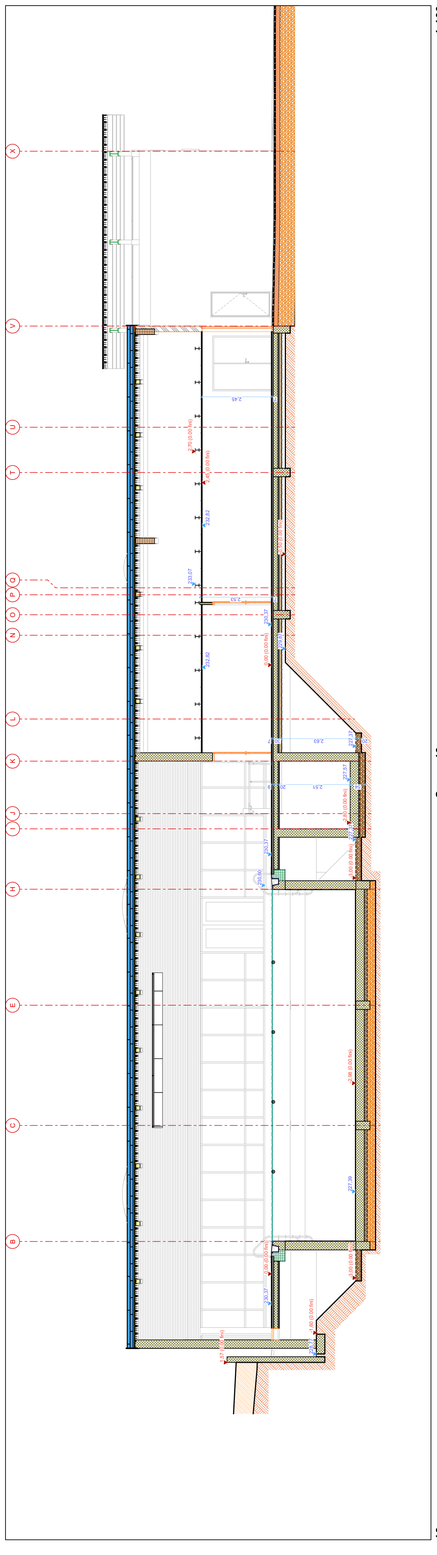

13 Coupe 13 1:100

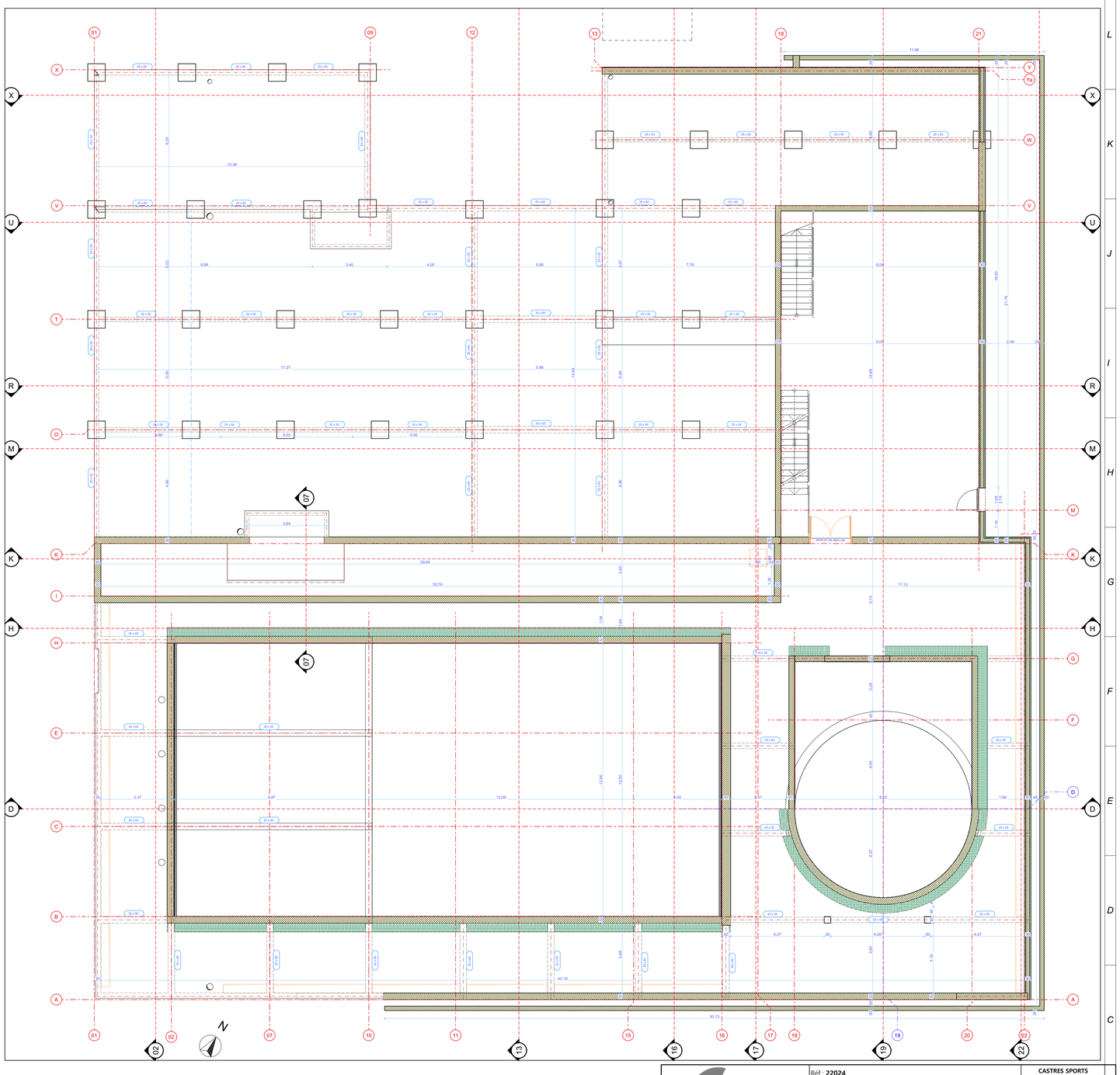

Cabrol & Beauvois
ARCHITECTES
41bis, Rue Amiral Galibert
81100 CASTRES

Réf : **22024**

Construction d'un centre d'entrainement et initiation à la plongée (P. 25m)

CASTRES SPORTS NAUTIQUES
49 RUE FREDERIC MISTRAL
81100 CASTRES

Dossier de consultation des entreprises :
Dossier de consultation des entreprises
Vue en plan : niv -1.50 - Coupes U, 02, 07, 13

Modifié le : 13/10/2022

DCE.4
Echelle : **1:100**
Octobre 2022

RevID	ChID	Nom de changement	Date
01			13/10/2022

X:\#AFFAIRES\#22024-CSN FOSSE A PLONGEE LAUTREC\#22024-PHASES_ETUDES_&_CHANTIER\#22024-4-PRO\#22024-PRO-Archicad\#22024-PRO_CSN_FOSSE_LAUTREC_24-10-2022.pln